

**INDEX LEGEND**

**LOCATION**

PARCEL 'A' PART OF SW 1/4 NE 1/4  
S15-T94N-R20W OF THE 5TH P.M.,  
CERRO GORDO, IOWA

**PROPRIETOR**

THOMAS A. BROWN

**SURVEY REQUESTED BY**

SACRED HEART CEMETERY ASSOCIATION

**SURVEYOR COMPANY**

STARK SURVEYING INC.  
1622 S. TAFT AVE.  
MASON CITY, IOWA, 50401  
PHONE: 641-423-7947

**RETURN TO:**

BENJAMIN STARK  
1622 S. TAFT AVE.  
MASON CITY, IOWA, 50401

**PLAT OF SURVEY**

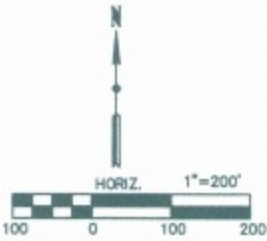

**AREA CALCULATIONS**

SW 1/4 NE 1/4  
TOTAL AREA.....1.00 AC.  
R.O.W. AREA.....0.08 AC.  
NET AREA.....0.92 AC.

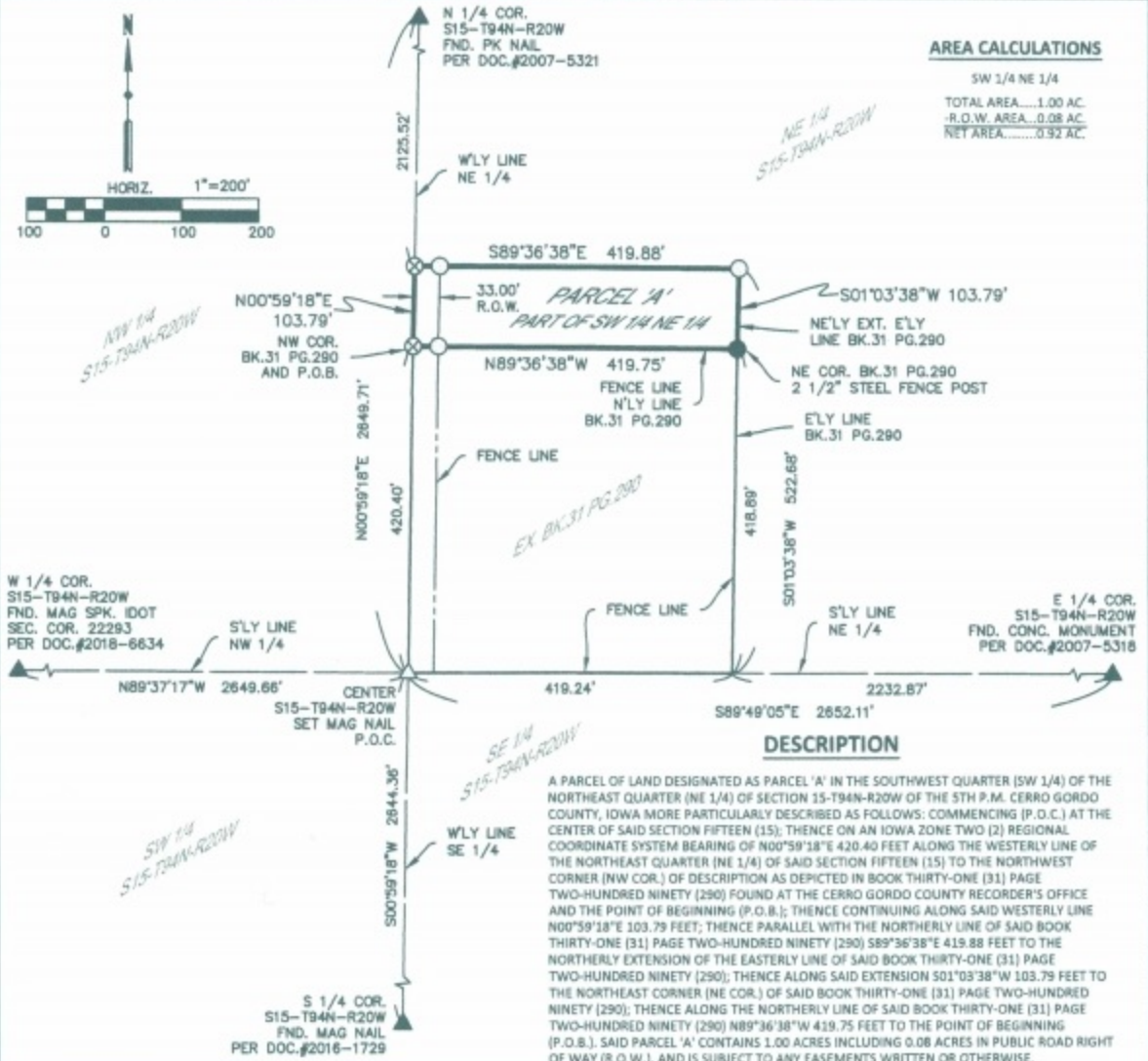

**LEGEND**

- △ SET SECTION CORNER AS NOTED (P.O.C.) POINT OF COMMENCEMENT
- SET 1/2" REBAR 24" LONG YPC 23709 (P.O.B.) POINT OF BEGINNING
- FOUND MONUMENT AS NOTED
- ▲ FOUND SECTION CORNER AS NOTED
- ⊗ SET MAG NAIL
- (0.00') RECORD MEASUREMENT
- Ⓟ LOT NUMBER

**SURVEYOR'S NOTES:**  
1) IORCS ZONE 2 IS THE BASIS OF BEARING FOR THE PURPOSE OF THIS SURVEY.

**DOCUMENTS USED FOR THIS SURVEY**  
CERTS: DOC.#2018-6634,  
DOC.#2007-5321, DOC.#2016-1729,  
DOC.#2007-5318  
DEED: DOC.#1996-2538, BK.31 PG.290

DATE SURVEYED	4-19-19
SCALE:	AS SHOWN
PROJECT NO.:	19227
DRAWN BY:	BVS
CHECKED BY:	BVS
SHEET	1 of 1



I hereby certify that this land surveying document was prepared and the related survey work was performed by me or under my direct personal supervision and that I am a duly licensed Land Surveyor under the laws of the State of Iowa.

*Benjamin Stark* 4-22-19  
Benjamin Stark Date

License number 23709 Sheets covered by this seal: 1  
My license renewal date is December 31, 2019

**STARK SURVEYING INC.**

PHEASANT AVE.



**Sacred Heart Cemetery Association  
SW¼ of the NE¼, Section 15, Geneseo Township**

***Figure 1***

Looking at the Sacred Heart Cemetary



May 15, 2019, J. Robbins

***Figure 2***

Looking at the additional land being added to the cemetery



May 15, 2019, J. Robbins

**Figure 3**  
Looking at the existing mausoleum



May 15, 2019, J. Robbins